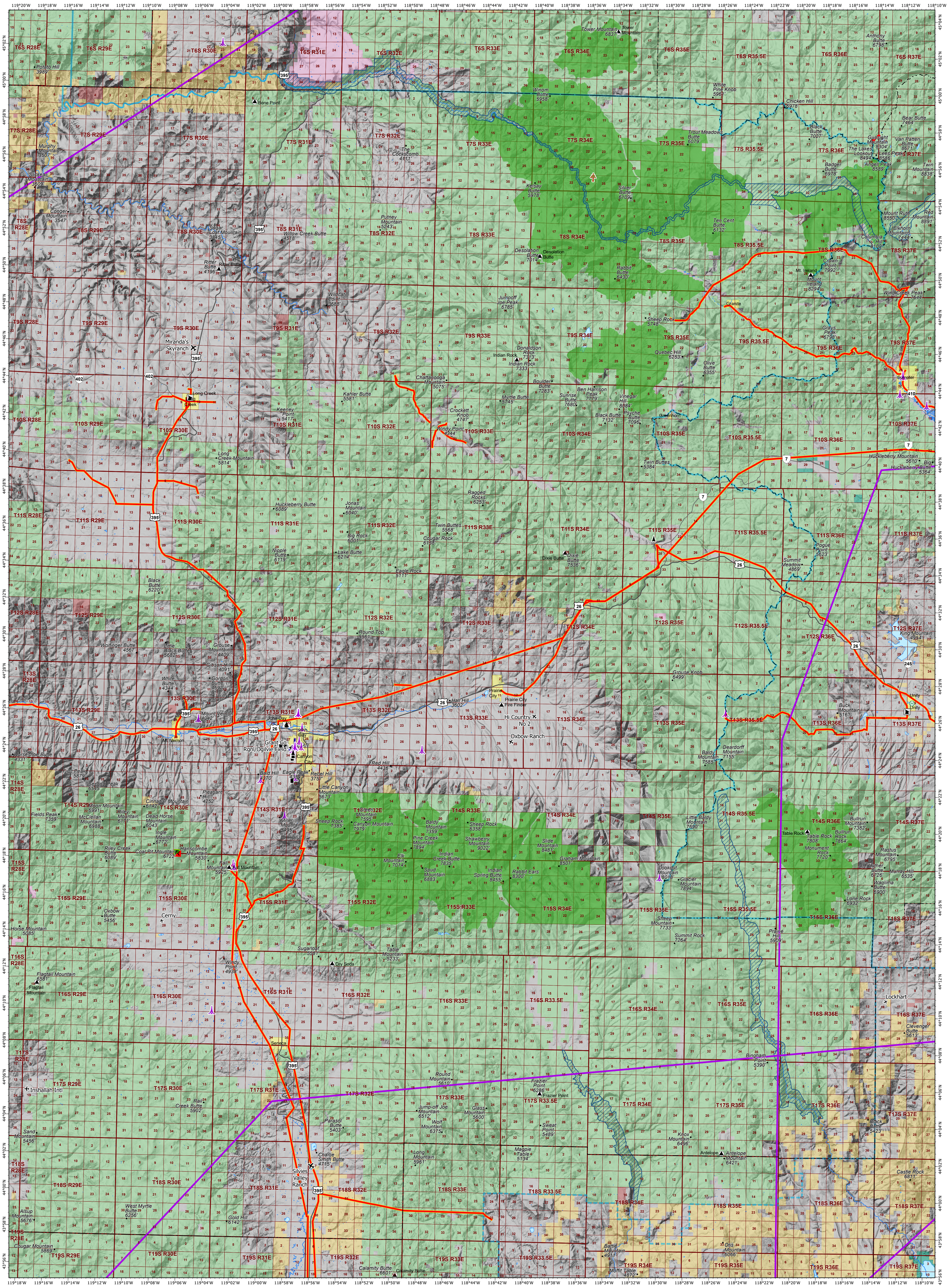

ODF Units and map sheets

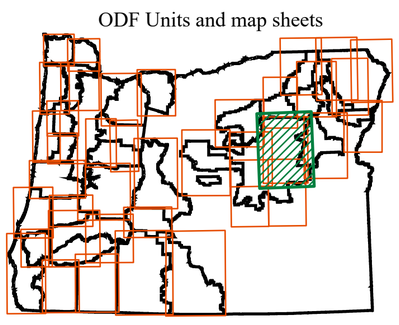

Known Aviation Hazards

It is the pilots responsibility to see and avoid hazards

Miles: 0, 1.5, 3, 6

US Feet: 0, 10,000, 20,000, 40,000

- Oregon Department of State Lands
- Oregon Department of Fish and Wildlife
- Oregon Parks and Recreation Department
- United States Bureau Land Management
- United States Forest Service
- United States Other Federal Lands
- City Limits
- Waterbodies
- BLM Wilderness
- USFS Wilderness
- Wild and Scenic River Areas
- ODF Forest Protection Districts
- US Highway
- State Highway
- Military Training Routes
- Electric Transmission Lines
- ODF Unit Headquarters
- ODF Guard Stations
- Summits
- Retardant Jettison Sites
- Lookouts
- Building
- Smokestack
- Tower < 200'
- Windmill > 200'
- Chair Lifts
- Runways
- Helibase
- Heliport

Runway Length

- ≤2250
- ≤4200
- ≤11000

This product is for informational purposes, and may not be suitable for legal, engineering or surveying purposes. This information or data is provided with the understanding that conclusions drawn from such information are the responsibility of the user.

Data sources: NGA DVOF, FAA, ODF GIS

Not for public display

ODF GIS, May 27, 2020